



BRIDGE PLANS BOUND  
UNDER SEPARATE COVER

INDEX OF SHEETS  
SHEET SHEET IL1 FOR INDEX

PROPOSED PLANS  
FOR

ORANGEBURG COUNTY

PROJECT ID: 0040308

US ROUTE 301 SOUTHBOUND (FIVE CHOP ROAD)  
FROM: MM 27.86 TO: MM 28.21

Proposal ID  
3883580

PROJECT ID	SHEET NO.	TOTAL SHEETS
0040308	1	20

Hydraulic Design Reference for these plans is the:  
**2009**  
Edition of SCDOT's "Requirements for Hydraulic Design Studies"

Design Reference for these plans is the:  
**2001**  
AASHTO "A Policy on Geometric Design of Highways and Streets"

NPDES PERMIT INFORMATION	
Disturbed Area =	2.200 Acre(s)
Project Area =	4.000 Acre(s)
Approximate Location of Roadway is	
Begin	
Latitude	33°27'28.39"N
Longitude	80°38'41.32"W
End	
Latitude	33°27'25.60"N
Longitude	80°39'02.77"W
Hydraulic and NPDES Design provided by: SCDOT	
Designs may be obtained from the SCDOT Regional Production Group	

PROJECT ID: 0040308  
U.S. ROUTE 301 SOUTHBOUND  
STA. 5940+40.00 TO STA. 5962+87.31  
SEE SHEETS 6 - 7

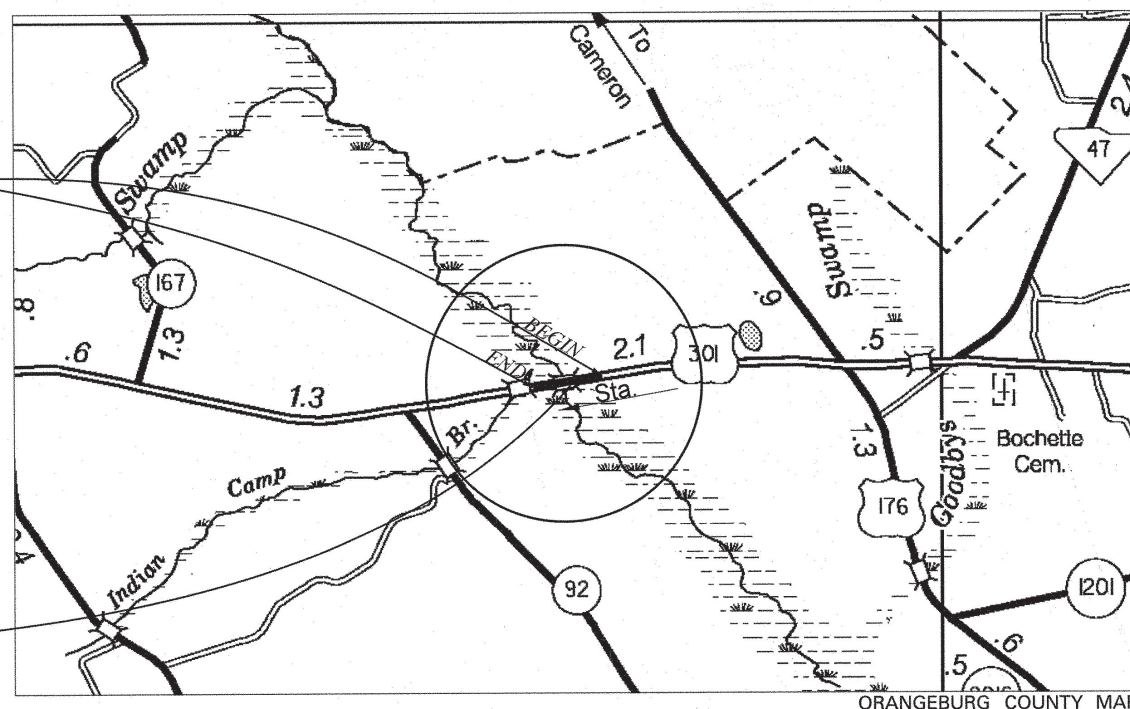

ENVIRONMENTAL PERMIT INFORMATION			
USACE PERMIT	<input checked="" type="checkbox"/> YES	<input type="checkbox"/> NO	
NEPA DOCUMENT	<input checked="" type="checkbox"/> YES	<input type="checkbox"/> NO	
401 CERTIFICATION	<input checked="" type="checkbox"/> YES	<input type="checkbox"/> NO	
OCRM CAP	<input type="checkbox"/> YES	<input checked="" type="checkbox"/> NO	
NAVIGABLE WATERS	<input type="checkbox"/> SC	<input type="checkbox"/> USCG	<input type="checkbox"/> USACE <input checked="" type="checkbox"/> N/A

CONSTRUCT 294.00' REINFORCED  
CONCRETE BRIDGE  
FROM STA. 5949+30.00 TO STA. 5952+24.00  
SEE BRIDGE PLANS

3 DAYS BEFORE DIGGING IN  
SOUTH CAROLINA  
**CALL 811**  
SOUTH CAROLINA 811 (SC811)  
WWW.SC811.COM  
ALL UTILITIES MAY NOT BE A MEMBER OF SC811

RAILROAD INVOLVEMENT?  
YES /  NO

TRAFFIC DATA		
2019	ADT	11,200
2039	ADT	13,700
	TRUCKS	15 %

LAYOUT

SCALE 1 INCH = NTS FEET

NET LENGTH OF ROADWAY	0.370 MILES
NET LENGTH OF BRIDGES	0.056 MILES
NET LENGTH OF PROJECT	0.426 MILES
LENGTH OF EXCEPTIONS	0.000 MILES
GROSS LENGTH OF PROJECT	0.426 MILES

EQUALITIES IN STATIONING

NONE

NOTE: EXCEPT AS MAY OTHERWISE BE SPECIFIED ON THE PLANS OR IN THE SPECIAL PROVISIONS, ALL MATERIALS AND WORKMANSHIP ON THIS PROJECT SHALL CONFORM TO THE SOUTH CAROLINA DEPARTMENT OF TRANSPORTATION STANDARD SPECIFICATIONS FOR HIGHWAY CONSTRUCTION (2007 EDITION) AND THE STANDARD DRAWINGS FOR ROAD CONSTRUCTION IN EFFECT AT THE TIME OF LETTING.

RPG3B - MIDLANDS MAS, JPM - AJS

RIGHT-OF-WAY INITIAL	CONSTRUCTION INITIAL	DATE	DATE
----------------------	----------------------	------	------

- RPG - ROAD
- RPG - HYDROLOGY
- RPG - STRUCTURES
- RPG - GEOTECHNICAL
- PRECONSTRUCTION SUPPORT - ROAD
- PRECONSTRUCTION SUPPORT - STRUCTURE
- RPG - DESIGN MANAGER
- RPG - PROGRAM MANAGER

**For Right Of Way Acquisition:**  
SEE SHEET 1A FOR SIGNATURES  
\_\_\_\_\_  
Regional Production Engineer      Date

ENGINEER OF RECORD  
**NOT FOR CONSTRUCTION**  
FOR CONSTRUCTION  
\_\_\_\_\_  
REGIONAL PRODUCTION DESIGN MANAGER - MIDLANDS

PROJECT ID	SHEET NO.	TOTAL SHEETS
0040308	1	20



BRIDGE PLANS BOUND  
UNDER SEPARATE COVER

INDEX OF SHEETS  
SHEET SHEET IL1 FOR INDEX

PROPOSED PLANS  
FOR

ORANGEBURG COUNTY

PROJECT ID: 0040308

US ROUTE 301 SOUTHBOUND (FIVE CHOP ROAD)  
FROM: MM 27.86 TO: MM 28.21

Hydraulic Design Reference for these plans is the:  
**2009**  
Edition of SCDOT's "Requirements for Hydraulic Design Studies"

Design Reference for these plans is the:  
**2001**  
AASHTO "A Policy on Geometric Design of Highways and Streets"

NPDES PERMIT INFORMATION	
Disturbed Area =	2.200 Acre(s)
Project Area =	4.000 Acre(s)
Approximate Location of Roadway is	
Begin	
Latitude	33°27'28.39"N
Longitude	80°38'41.32"W
End	
Latitude	33°27'25.60"N
Longitude	80°39'02.77"W
Hydraulic and NPDES Design provided by: SCDOT	
Designs may be obtained from the SCDOT Regional Production Group	

PROJECT ID: 0040308  
U.S. ROUTE 301 SOUTHBOUND  
STA. 5940+40.00 TO STA. 5962+87.31  
SEE SHEETS 6 - 7

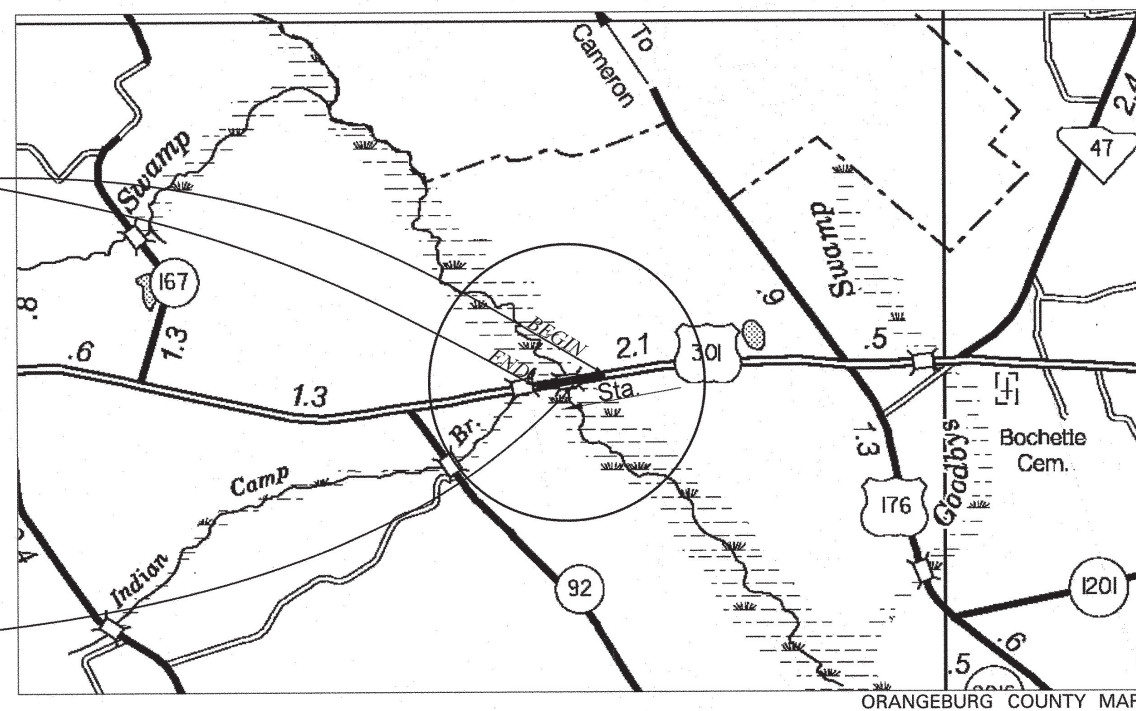

ENVIRONMENTAL PERMIT INFORMATION			
USACE PERMIT	<input checked="" type="checkbox"/> YES	<input type="checkbox"/> NO	
NEPA DOCUMENT	<input checked="" type="checkbox"/> YES	<input type="checkbox"/> NO	
401 CERTIFICATION	<input checked="" type="checkbox"/> YES	<input type="checkbox"/> NO	
OCRM CAP	<input type="checkbox"/> YES	<input checked="" type="checkbox"/> NO	
NAVIGABLE WATERS	<input type="checkbox"/> SC	<input type="checkbox"/> USCG	<input type="checkbox"/> USACE <input checked="" type="checkbox"/> N/A

CONSTRUCT 294.00' REINFORCED  
CONCRETE BRIDGE  
FROM STA. 5949+30.00 TO STA. 5952+24.00  
SEE BRIDGE PLANS

3 DAYS BEFORE DIGGING IN  
SOUTH CAROLINA  
**CALL 811**  
SOUTH CAROLINA 811 (SC811)  
WWW.SC811.COM  
ALL UTILITIES MAY NOT BE A MEMBER OF SC811

RAILROAD INVOLVEMENT?  
YES /  NO

TRAFFIC DATA		
2019	ADT	11,200
2039	ADT	13,700
	TRUCKS	15 %

LAYOUT

SCALE 1 INCH = NTS FEET

NET LENGTH OF ROADWAY	0.370 MILES
NET LENGTH OF BRIDGES	0.056 MILES
NET LENGTH OF PROJECT	0.426 MILES
LENGTH OF EXCEPTIONS	0.000 MILES
GROSS LENGTH OF PROJECT	0.426 MILES

EQUALITIES IN STATIONING

NONE

NOTE: EXCEPT AS MAY OTHERWISE BE SPECIFIED ON THE PLANS OR IN THE SPECIAL PROVISIONS, ALL MATERIALS AND WORKMANSHIP ON THIS PROJECT SHALL CONFORM TO THE SOUTH CAROLINA DEPARTMENT OF TRANSPORTATION STANDARD SPECIFICATIONS FOR HIGHWAY CONSTRUCTION (2007 EDITION) AND THE STANDARD DRAWINGS FOR ROAD CONSTRUCTION IN EFFECT AT THE TIME OF LETTING.

RPG3B - MIDLANDS MAS, JPM - AJS

RIGHT-OF-WAY INITIAL	CONSTRUCTION DATE INITIAL	DATE
----------------------	---------------------------	------

- RPG - ROAD
- RPG - HYDROLOGY
- RPG - STRUCTURES
- RPG - GEOTECHNICAL
- PRECONSTRUCTION SUPPORT - ROAD
- PRECONSTRUCTION SUPPORT - STRUCTUR
- RPG - DESIGN MANAGER
- RPG - PROGRAM MANAGER

**For Right Of Way Acquisition:**  
SEE SHEET 1A FOR SIGNATURES  
\_\_\_\_\_  
Date  
Regional Production Engineer

ENGINEER OF RECORD  
**NOT FOR CONSTRUCTION**  
FOR CONSTRUCTION  
REGIONAL PRODUCTION DESIGN MANAGER - MIDLANDS





BRIDGE PLANS BOUND  
UNDER SEPARATE COVER

INDEX OF SHEETS  
SHEET SHEET IL1 FOR INDEX

PROPOSED PLANS  
FOR

ORANGEBURG COUNTY

PROJECT ID: 0040308

US ROUTE 301 SOUTHBOUND (FIVE CHOP ROAD)  
FROM: MM 27.86 TO: MM 28.21

Hydraulic Design Reference for these plans is the:  
**2009**  
Edition of SCDOT's "Requirements for Hydraulic Design Studies"

Design Reference for these plans is the:  
**2001**  
AASHTO "A Policy on Geometric Design of Highways and Streets"

NPDES PERMIT INFORMATION	
Disturbed Area =	2.175 Acre(s)
Permitted Area =	8.035 Acre(s)
Approximate Location of Roadway is	
Begin	
Latitude	33°27'28.39"N
Longitude	80°38'41.32"W
End	
Latitude	33°27'25.60"N
Longitude	80°39'02.77"W
Hydraulic and NPDES Design provided by: <b>SCDOT</b>	
Designs may be obtained from the SCDOT Regional Production Group	

PROJECT ID: 0040308  
U.S. ROUTE 301 SOUTHBOUND  
STA. 5941+40.00 TO STA. 5960+00.00  
SEE SHEETS 6 - 7

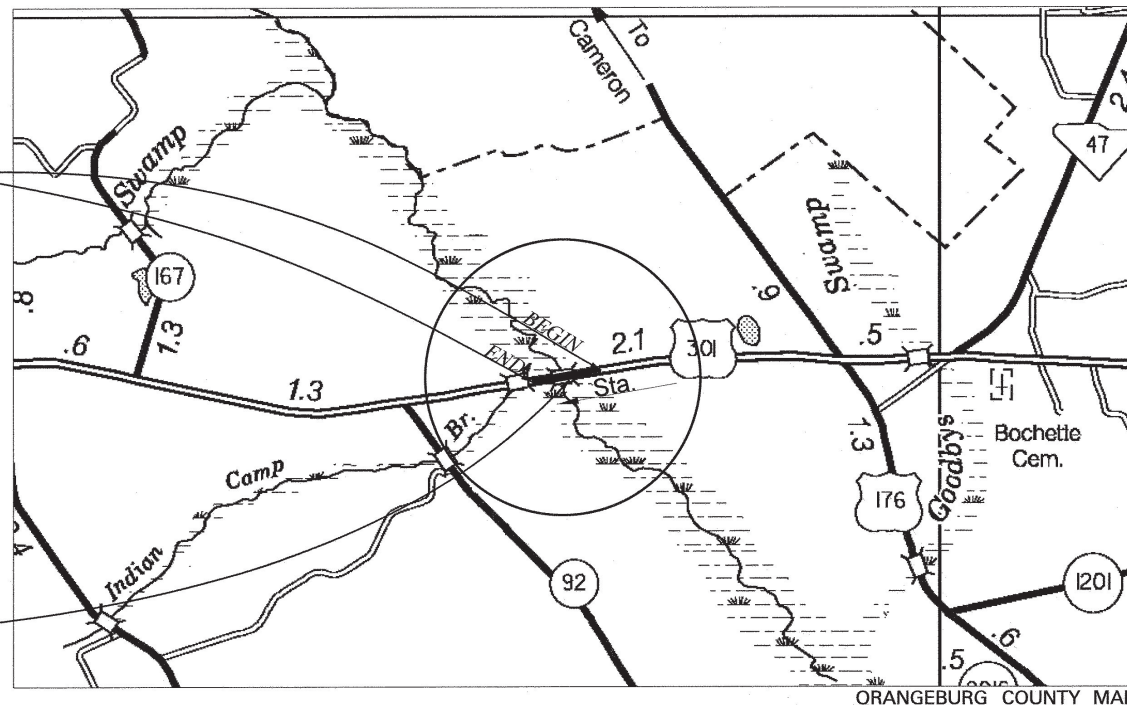

CONSTRUCT 294.00' REINFORCED  
CONCRETE BRIDGE  
FROM STA. 5949+30.00 TO STA. 5952+24.00  
SEE BRIDGE PLANS

ENVIRONMENTAL PERMIT INFORMATION			
USACE PERMIT	<input checked="" type="checkbox"/> YES	<input type="checkbox"/> NO	
NEPA DOCUMENT	<input checked="" type="checkbox"/> YES	<input type="checkbox"/> NO	
401 CERTIFICATION	<input checked="" type="checkbox"/> YES	<input type="checkbox"/> NO	
OCRM CAP	<input type="checkbox"/> YES	<input checked="" type="checkbox"/> NO	
NAVIGABLE WATERS	<input type="checkbox"/> SC	<input type="checkbox"/> USCG	<input type="checkbox"/> USACE <input checked="" type="checkbox"/> N/A

3 DAYS BEFORE DIGGING IN  
SOUTH CAROLINA  
**CALL 811**  
SOUTH CAROLINA 811 (SC811)  
WWW.SC811.COM  
ALL UTILITIES MAY NOT BE A MEMBER OF SC811

RAILROAD INVOLVEMENT?  
YES /  NO

TRAFFIC DATA		
2013	ADT	11,500
2033	ADT	17,500
	TRUCKS	5 %

LAYOUT  
SCALE 1 INCH = NTS FEET

NET LENGTH OF ROADWAY	0.296 MILES
NET LENGTH OF BRIDGES	0.056 MILES
NET LENGTH OF PROJECT	0.352 MILES
LENGTH OF EXCEPTIONS	0.000 MILES
GROSS LENGTH OF PROJECT	0.352 MILES

EQUALITIES IN STATIONING  
NONE

NOTE: EXCEPT AS MAY OTHERWISE BE SPECIFIED ON THE PLANS OR IN THE SPECIAL PROVISIONS, ALL MATERIALS AND WORKMANSHIP ON THIS PROJECT SHALL CONFORM TO THE SOUTH CAROLINA DEPARTMENT OF TRANSPORTATION STANDARD SPECIFICATIONS FOR HIGHWAY CONSTRUCTION (2007 EDITION) AND THE STANDARD DRAWINGS FOR ROAD CONSTRUCTION IN EFFECT AT THE TIME OF LETTING.

RPG3B - MIDLANDS (STW) - JDS

RIGHT-OF-WAY	CONSTRUCTION
INITIAL	INITIAL
DATE	DATE

- RPG - ROAD
- RPG - HYDROLOGY
- RPG - STRUCTURES
- RPG - GEOTECHNICAL
- PRECONSTRUCTION SUPPORT - ROAD
- PRECONSTRUCTION SUPPORT - STRUCT
- RPG - DESIGN MANAGER
- RPG - PROGRAM MANAGER

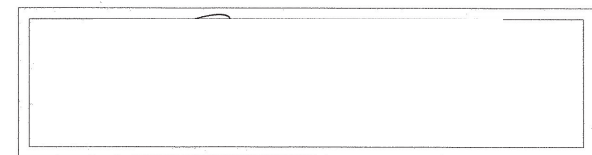

ENGINEER OF RECORD

**NOT FOR  
CONSTRUCTION**

FOR CONSTRUCTION

FED. RD. DIV. NO.	STATE	COUNTY	PROJECT ID	ROUTE No.	SHEET No.
3	S.C.	ORANGEBURG	0040308	US 301	IL1

SHEET NO.	DESCRIPTION	SHEET SUBTOTALS
1	TITLE SHEET (CONSTRUCTION)	1
1A	TITLE SHEET (RIGHT-OF-WAY)	1
IL1	INDEX/LAYOUT SHEET	1
2	SUMMARY OF ESTIMATED QUANTITIES	1
3	TYPICAL SECTION	1
4	RW DATA SHEET	1
4A	PROPERTY STRIP MAP	1
5	GENERAL CONSTRUCTION NOTE	1
5A	REFERENCE SHEET	1
6-7	PLAN, PROFILE & DRAINAGE	2
TC1-TC2	TRAFFIC CONTROL PLANS	2
EC1	EROSION CONTROL PLANS	1
X1-X6	CROSS SECTIONS	6
		<hr/>
		20

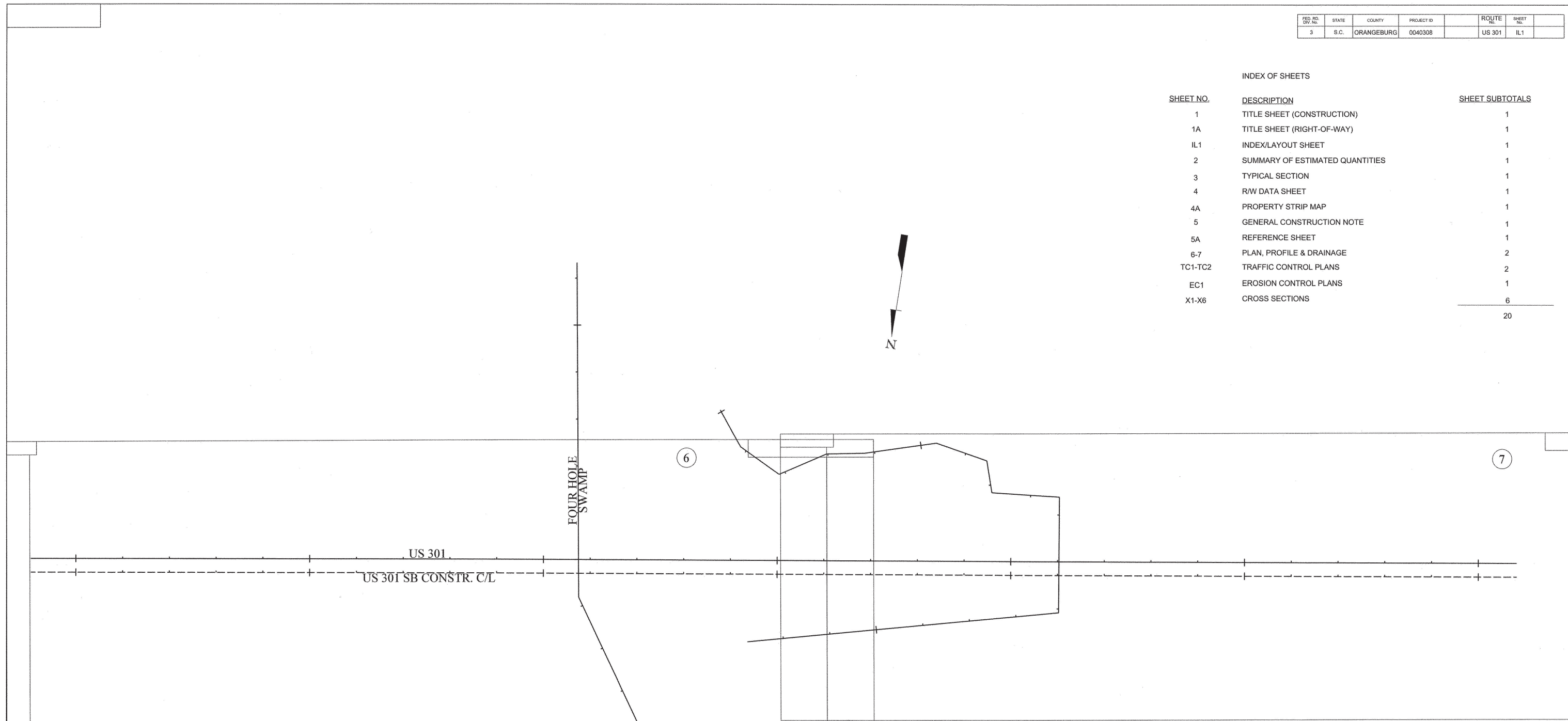

**FOR INFORMATION ONLY**

**NOT FOR CONSTRUCTION**

4			
3			
2			
1			
REV. NO.	BY	DATE	DESCRIPTION OF REVISION
TOPO.		DATE	
DWG.		DATE	RPG 3B - MIDLANDS
R/W		DATE	

SOUTH CAROLINA  
DEPARTMENT OF TRANSPORTATION  
COLUMBIA, S.C.

*INDEX/LAYOUT SHEET*

SCALE 1"= 100' RTE. US 301 (FIVE CHOP ROAD)





FED. RD. DIV. NO.	STATE	COUNTY	PROJECT ID	ROUTE	SHEET NO.
3	S.C.	ORANGEBURG	0040308	US 301	3

# TYPICAL SECTION OF IMPROVEMENT

## SOUTH CAROLINA DEPARTMENT OF TRANSPORTATION

### COLUMBIA, S.C.

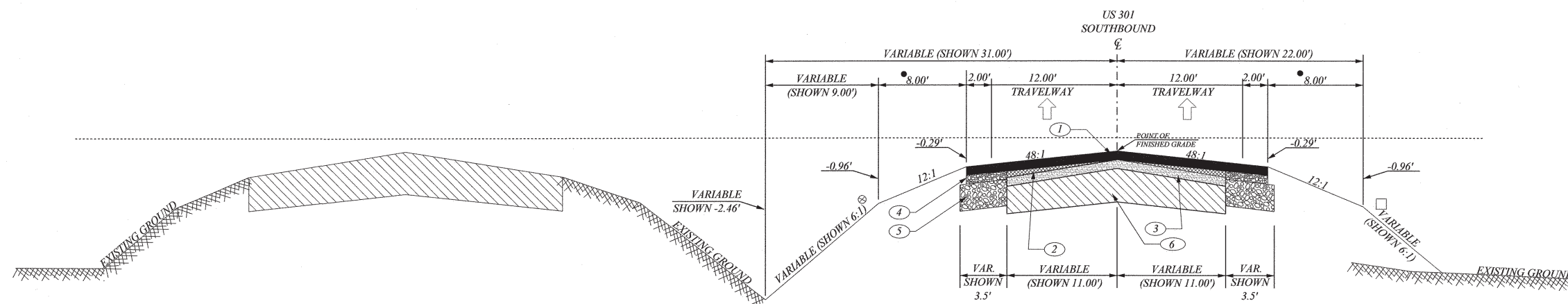

**USE THIS TYPICAL SECTION ON US ROUTE 301 SOUTHBOUND  
FROM STATION 5940+ 40.00 TO STATION 5949+ 30.00 &  
FROM STATION 5952+ 24.00 TO STATION 5960+ 00.00 (END OVERLAY & WIDENING)**

⊗ NOTES:  
THIS SLOPE MAY BE VARIED WHEN A DEEPER DITCH IS NECESSARY FOR DRAINAGE PURPOSES, USING A MINIMUM SLOPE OF 12:1 AND A MAXIMUM SLOPE OF 4:1. WHERE A DEEPER DITCH THAN PROVIDED BY A 4:1 IS NECESSARY, THE DITCH SHALL BE PLACED FARTHER FROM THE ☐ CONTINUING THE 4:1 SLOPE TO PROVIDE FOR THE NECESSARY DEPTH. SEE PROFILE FOR THE SPECIAL DITCH GRADES.

☐ FILL SLOPES  
6:1-----0' TO 5' FILL  
4:1-----5' TO 10' FILL  
2:1-----OVER 10' FILL

• ADD 3.5' TO SHOULDER FOR GUARDRAIL

PAVEMENT LEGEND

①		HOT MIX ASPHALT SURFACE COURSE TYPE B (200 LBS/SY)
②		HOT MIX ASPHALT INTERMEDIATE COURSE TYPE B FOR BUILDUP AND LEVELING
③		MILL EXISTING SURFACE 2" & REPLACE WITH HMA SURFACE TYPE B (200 LBS/SY)
④		HOT MIX ASPHALT INTERMEDIATE COURSE TYPE B (200 LBS/SY)
⑤		HOT MIX ASPHALT BASE COURSE TYPE A (600 LBS/SY)
⑥		EXISTING ASPHALT PAVEMENT - RETAIN

US ROUTE 301 RURAL PRINCIPAL ARTERIAL	DESIGN SPEED		
	MPH	FROM STA.	TO
	60	5940+40.00	5960
	EXCEPTIONS TO DESIGN SPEED		

**NOT FOR CONSTRUCTION**

SOUTH CAROLINA DEPARTMENT OF TRANSPORTATION ROAD DESIGN COLUMBIA, S.C.
TYPICAL SECTION
V=NTS SCALE 1"=NTS RTE./RD.



**SOUTH CAROLINA DEPARTMENT OF TRANSPORTATION  
RIGHT-OF-WAY DATA SHEET**

FED. RD. DIV. NO.	STATE	COUNTY	PROJECT ID	ROUTE NO.	SHEET NO.
3	S.C.	ORANGEBURG	0040308	US 301	4

TRACT NO.	PROPERTY OWNER	TAX MAP REFERENCE	TOTAL TRACT ACRES	OBTAIN <sup>A</sup>				REMAINDER LEFT ACRES <sup>B</sup>	REMAINDER RIGHT ACRES <sup>B</sup>	DATE ACQUIRED	TYPE OF INSTRUMENT	OUTFALL DITCH PERMISSION (YES)	SLOPE PERMISSION (YES)	DRAINAGE STRUCTURE PERMISSION (YES)	EROSION CONTROL PERMISSION (YES)	ENTRANCE CONSTRUCTION PERMISSION (YES)	REMARKS
				OUTFALL DITCH ACRES	LEFT	RIGHT	TOTAL										
1																	NOT SHOWN IN PLANS
2																	NOT SHOWN IN PLANS
3	JAMES W. ROQUEMORE	260-00-01-008	316.80									YES		YES			OBTAIN BRIDGE CONST. ACCESS
4	C.C. WHITTEN	260-00-02-003	4.80														
5	GLORIA GARDNER, ET AL, MACON GARDNER	260-00-02-001	72.60									YES		YES			
6	DANNY Z. HODSON	260-00-02-002	16.86														
7	MANISH INC.	260-00-01-012	9.84														

**NOTES:**  
 A TOTAL OBTAIN INCLUDES HIGHLAND, MARSH AND OUTFALL DITCHES. OBTAINS WILL BE SHOWN IN SQUARE FEET AND ACRES. ACRES WILL BE SHOWN IN PARENTHESES UNDER SQUARE FEET. IN RURAL AREAS OBTAINS MAY BE SHOWN IN ACRES ONLY. OUTFALL DITCHES WILL BE SHOWN IN ACRES ONLY.  
 B SHOW REMAINDER IN SQUARE FEET WHEN LESS THAN 0.25 ACRE.

NOT FOR CONSTRUCTION

REVISIONS					
DATE	TRACT NO.	REMARKS	DATE	TRACT NO.	REMARKS

FED. ROAD DIV. NO.	STATE	COUNTY	PROJECT ID	ROUTE NO.	SHEET NO.	TOTAL SHEETS
3	S.C.	ORANGEBURG	0040308	US 301	4A	

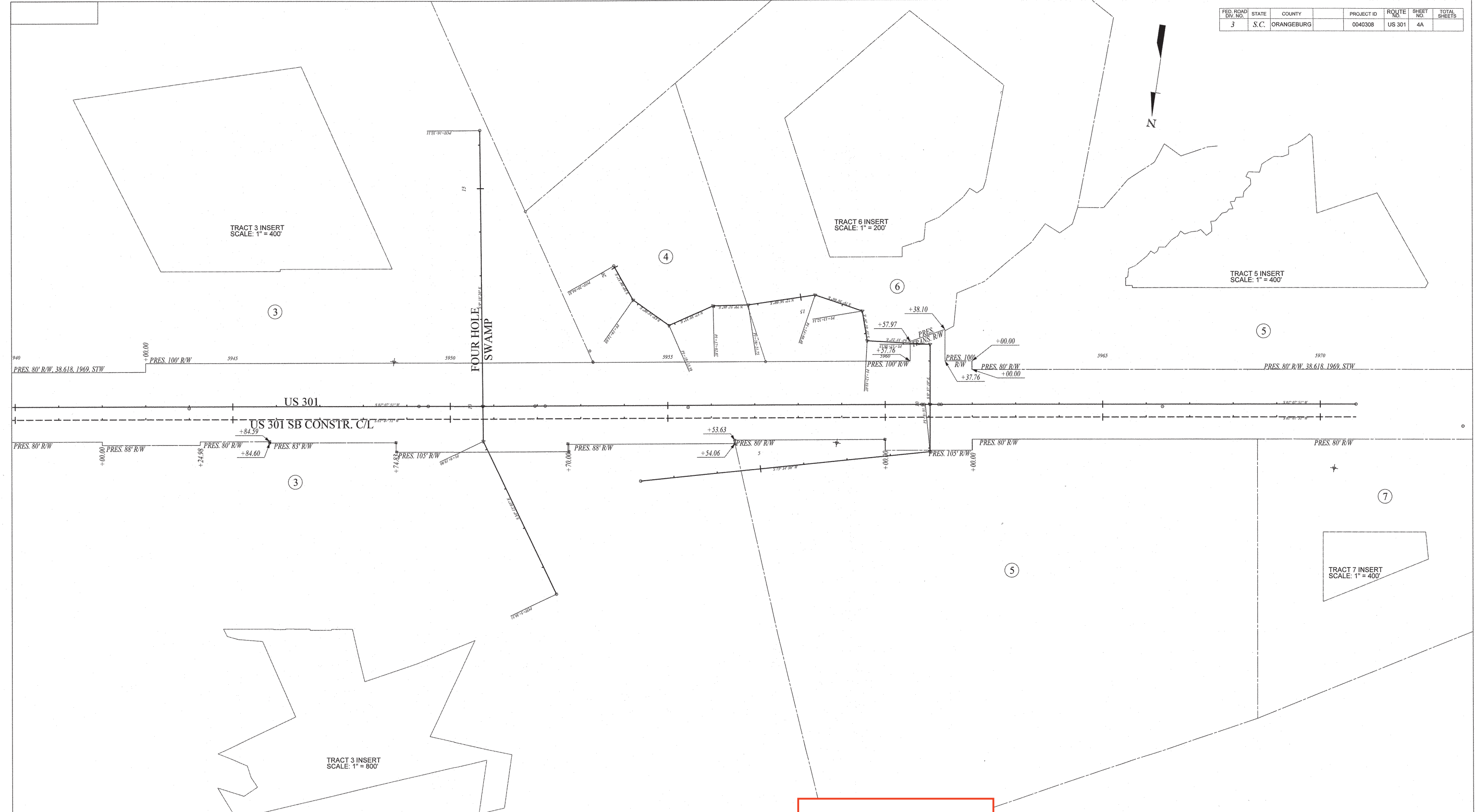

**NOT FOR  
CONSTRUCTION**

4				
3				
2				
1				
REV. NO.	BY	DATE	DATE	DESCRIPTION OF REVISION
TOPO.		DATE		
DWG.		DATE		SQUAD RPG3-MIDLANDS
R/W		DATE		

SOUTH CAROLINA  
DEPARTMENT OF TRANSPORTATION  
ROAD DESIGN COLUMBIA, S.C.

**PROPERTY STRIP MAP**

SCALE 1"=100' US ROUTE 301 DWG. NO.





# GENERAL CONSTRUCTION NOTES

FED. RD. DIV. NO.	STATE	COUNTY	PROJECT ID	ROUTE/ROAD NO.	SHEET NO.
3	S.C.	ORANGEBURG	0040308	US 301	5

ITEM NO.	PAY ITEM	QUANTITY	PAY UNIT	USE DESCRIPTION
1031000	MOBILIZATION	1.000	LS	PER CONTRACT DOCUMENT
1031200	BRIDGE CONSTRUCTION ACCESS	1.000	LS	PER CONTRACT DOCUMENT
1032010	BONDS AND INSURANCE	1.000	LS	PER CONTRACT DOCUMENT
1050800	CONSTRUCTION STAKES, LINES & GRADES	1.000	EA	PER CONTRACT DOCUMENT
1071000	TRAFFIC CONTROL	1.000	LS	PER CONTRACT DOCUMENT
2025000	REMOVAL & DISPOSAL OF EXISTING ASPHALT PAVEMENT	5361.000	SY	FOR THE REM. AND DISP. OF EXISTING AND TEMP. ASPHALT PAVEMENT
2027801	REMOVAL OF EXIST. GUARDRAIL	1712.000	LF	WHERE DIRECTED BY ENGINEER
2103000	FLOWABLE FILL	100.000	CY	WHERE DIRECTED BY ENGINEER
3069900	MAINTENANCE STONE	100.000	TON	WHERE DIRECTED BY ENGINEER
3100310	HOT MIX ASPHALT BASE COURSE - TYPE A	242.000	TON	FOR TEMPORARY PAVEMENT
4011004	LIQUID ASPHALT BINDER PG64-22	172.000	TON	FOR BUILD UP, LEVELING AND TEMPORARY PAVEMENT
4013200	MILLING EXISTING ASPHALT PAVEMENT 2.0"	4500.000	SY	WHERE DIRECTED BY ENGINEER
4013990	MILLING EXISTING ASPHALT PAVEMENT (VARIABLE)	1000.000	SY	WHERE DIRECTED BY ENGINEER
4019000	MILLED-IN RUMBLE STRIP	0.592	MI	WHERE DIRECTED BY ENGINEER
4020320	HOT MIX ASPHALT INTERMEDIATE COURSE TYPE B	3021.000	TON	FOR BUILD UP, LEVELING AND TEMPORARY PAVEMENT
4030320	HOT MIX ASPHALT SURFACE COURSE TYPE B	540.000	TON	REPLACEMENT OF MILLED PAVEMENT AND TEMPORARY PAVEMENT
6250005	4" WHITE BROKEN LINES-(GAPS EXCLUDED)-FAST DRY PAINT	1774.000	LF	WHERE DIRECTED BY ENGINEER
6250010	4" WHITE SOLID LINES (PVT. EDGE LINES)-FAST DRY PAINT	1774.000	LF	WHERE DIRECTED BY ENGINEER
6250110	4"YELLOW SOLID LINE(PVT.EDGE&NO PASSING ZONE)-FAST DRY PAINT	1774.000	LF	WHERE DIRECTED BY ENGINEER
6271005	4" WHITE BROKEN LINES(GAPS EXCL.)THERMOPLASTIC- 90 MIL.	1774.000	LF	WHERE DIRECTED BY ENGINEER
6271010	4" WHITE SOLID LINES (PVT. EDGE LINES) THERMO- 90 MIL.	1774.000	LF	WHERE DIRECTED BY ENGINEER
6271074	4" YELLOW SOLID LINES(PVT.EDGE LINES) THERMO-90 MIL.	1774.000	LF	WHERE DIRECTED BY ENGINEER
6301005	PERM.YEL.PAV.MARK MONO-DIR 4X4	25.000	EA	WHERE DIRECTED BY ENGINEER
8041020	RIP-RAP (CLASS B)	28.000	TON	FOR EROSION CONTROL AT PIPE ENDS
8048205	GEOTEXTILE FOR EROSION CONTROL UNDER RIPRAP(CLASS 2)TYPE B	36.000	SY	FOR EROSION CONTROL AT PIPE ENDS
8055250	NON-MOW STRIP UNDER GUARDRAIL	3579.000	SY	FOR PAVING UNDER GUARDRAIL
8068301	TEMPORARY BARRIER FENCE	4000.000	LF	WHERE DIRECTED BY ENGINEER
8091010	RIGHT OF WAY MARKER(REBAR AND CAP)	14.000	EA	FOR R/W BOUNDRIES WHERE DIRECTED BY ENGINEER
8091050	RIGHT OF WAY PLAT	1.000	LS	FOR R/W DOCUMENTATION
8100100	PERMANENT COVER	2.175	ACRE	FOR ALL DISTURBED AREAS
8100200	TEMPORARY COVER	1.088	ACRE	FOR ALL DISTURBED AREAS
8101105	COMPOST	877.000	CY	FOR EROSION CONTROL
8104005	FERTILIZER (NITROGEN)	217.500	LB	FOR EROSION CONTROL
8104010	FERTILIZER (PHOSPHORIC ACID)	217.500	LB	FOR EROSION CONTROL
8104015	FERTILIZER (POTASH)	217.500	LB	FOR EROSION CONTROL
8105005	AGRICULTURAL GRANULAR LIME	4350.000	LB	FOR EROSION CONTROL
8109050	SELECTIVE WATERING	54300.000	GAL	FOR EROSION CONTROL
8109901	MOWING	6.525	ACRE	FOR EROSION CONTROL
8152007	SEDIMENT TUBES FOR DITCH CHECKS	100.000	LF	FOR EROSION CONTROL
8153000	SILT FENCE	1950.000	LF	FOR EROSION CONTROL
8154000	SILT BASINS	352.000	CY	FOR EROSION CONTROL
8156200	CLEANING INLET STRUCTURE FILTERS	6.000	EA	WHERE DIRECTED BY ENGINEER
8156490	STABILIZED CONSTRUCTION ENTRANCE	550.000	SY	WHERE DIRECTED BY ENGINEER

PROJECT CONTACTS		
	NAME	TELEPHONE
Program/Project Manager	ADAM HUMPHRIES P.E.	(803) 737-3081
Roadway Design Engineer	Ansel Stuck P.E.	(803) 737-3076
Design Group Coordinator	JP Miller	(803)737-1416

SCDOT GENERAL CONSTRUCTION NOTES:  
 THE DEPUTY SECRETARY FOR ENGINEERING MUST SPECIFICALLY AUTHORIZE CHANGES INVOLVING INCREASED COST OF THE PROJECT OR CHANGES IN ALIGNMENT. THE DISTRICT ENGINEERING ADMINISTRATOR IS PERMITTED UNDER THE DIRECTION OF THE DEPUTY SECRETARY FOR ENGINEERING TO AUTHORIZE MINOR ALTERATIONS NOT IN CONFLICT WITH THE STANDARD PRACTICES OF THE DEPARTMENT. FORWARD INFORMATION ON ANY PROPOSED CHANGES IN ALIGNMENT TO THE COLUMBIA OFFICE AS SOON AS POSSIBLE.

SEE INDIVIDUAL CURVES ON REFERENCE DATA SHEET FOR SUPERELEVATION RATE AND DESIGN SPEED, AS APPLICABLE.

THE FOLLOWING QUANTITIES ARE NOT SHOWN IN DETAIL ON THE PLANS BUT ARE INCLUDED IN THE SUMMARY OF ESTIMATED QUANTITIES AND MAY BE ADJUSTED DURING CONSTRUCTION AS DIRECTED BY THE ENGINEER.

NOTE: USE IMMINE (JULY 2017 VERSION) STANDARD DRAWINGS 805-525-01 & 805-505-02 FOR NON-MOW STRIP UNDER GUARDRAIL.

PIPE INSIDE DIAMETER [IN]	REQ'D RIPRAP	2:1 SLOPE		3:1 SLOPE		4:1 SLOPE		6:1 SLOPE	
		RIPRAP [TON]	GEOTEXTILE [SY]	RIPRAP [TON]	GEOTEXTILE [SY]	RIPRAP [TON]	GEOTEXTILE [SY]	RIPRAP [TON]	GEOTEXTILE [SY]
12	B	6	7	8	10	10	12	15	18
15	B	6	8	9	11	11	14	16	20
18	B	7	9	10	12	12	15	18	22
24	B	8	10	11	15	15	19	22	27
30	B	10	13	14	18	18	23	26	34
36	B	13	17	18	24	23	31	34	45
42	B	16	21	23	30	29	39	43	57
48	B	20	26	28	37	36	48	53	70
54	B	24	32	34	45	44	59	64	86
60	B	29	39	40	54	53	71	77	104
66	B	34	48	48	64	62	84	91	124
72	B	40	53	56	75	73	98	107	145
78	B	46	62	64	87	84	114	123	167
84	B	52	71	74	100	96	130	141	192
90	C	102	80	144	113	188	148	277	218
96	C	115	91	162	128	211	167	311	245
108	C	143	113	201	159	262	207	387	306
120	C	175	138	247	195	322	254	474	375

**NOT FOR CONSTRUCTION**



**Details of Alignment 1 - US Route 301 (Five Chop Road)**

P.I. Station 5924+85.58 N 591,480.2614 E 2,109,980.9028  
 P.C. Station 5920+32.50 N 591,496.3566 E 2,110,433.6924  
 P.T. Station 5929+37.58 N 591,410.4069 E 2,109,533.2447  
 Back = S 87° 57' 51" W  
 Ahead = S 81° 07' 51" W  
 Course from PT US301A to 15 S 81° 07' 51" W Dist 4,144.4648

Point 15 N 590,771.4199 E 2,105,438.3351 Sta 5970+82.04

**Details of Alignment 2 - SB301 (Five Chop Road)**

Point 2030 N 591,439.5542 E 2,109,528.6964 Sta 5929+37.58  
 Course from 2030 to 2031 S 81° 07' 51.06" W Dist 4,144.4648  
 Point 2031 N 590,800.5672 E 2,105,433.7868 Sta 5970+82.04

**Details of Alignment 3 - CREEKI**

Point 20 N 591,195.99 E 2,107,037.01 Sta 2+22.93  
 Course from 20 to 21 S 75° 34' 37.74" W Dist 668.78  
 Point 21 N 591,029.42 E 2,106,389.31 Sta 8+91.71  
 Course from 21 to 23 S 8° 37' 18.65" E Dist 246.44  
 Point 23 N 590,785.76 E 2,106,426.26 Sta 11+38.15  
 Course from 23 to 24 N 84° 33' 23.43" E Dist 144.92  
 Point 24 N 590,799.51 E 2,106,570.52 Sta 12+83.07  
 Course from 24 to 25 S 18° 01' 28.13" E Dist 69.07  
 Point 25 N 590,733.82 E 2,106,591.89 Sta 13+52.14  
 Course from 25 to 26 S 79° 56' 05.54" E Dist 114.34  
 Point 26 N 590,713.84 E 2,106,704.47 Sta 14+66.48  
 Course from 26 to 27 N 72° 56' 09.17" E Dist 155.27  
 Point 27 N 590,759.40 E 2,106,852.90 Sta 16+21.75  
 Course from 27 to 28 N 79° 51' 45.87" E Dist 81.12  
 Point 28 N 590,773.68 E 2,106,932.75 Sta 17+02.87  
 Course from 28 to 29 N 57° 38' 35.08" E Dist 110.72  
 Point 29 N 590,832.94 E 2,107,026.29 Sta 18+13.59  
 Course from 29 to 30 S 63° 34' 05.53" E Dist 101.11  
 Point 30 N 590,787.93 E 2,107,116.82 Sta 19+14.69  
 Course from 30 to 31 S 38° 08' 31.87" E Dist 89.65  
 Point 31 N 590,717.42 E 2,107,172.19 Sta 20+04.35

**Curve Data US Route 301 (Five Chop Road)**

P.I. = 5924+85.58  
 Δ = 6° 50' 00" (LT)  
 D = 0° 45' 18"  
 T = 453.08'  
 L = 905.08'  
 E = 13.51'  
 R = 7,588.84'

**CONTROL POINT INFORMATION**

CP 1 SCDOT STANDARD DISK  
 N=591358.69000 E=2109174.35200 Z=130.28000  
 Sta. = 5933+00.15 Off= 4.23 US301

CP 2 SCDOT STANDARD DISK  
 N=591188.64400 E=2108088.07000 Z=119.82500  
 Sta. = 5943+99.66 Off= 3.70 US301

CP 3 SCDOT STANDARD DISK  
 N=591012.43400 E=2106954.68600 Z=119.62000  
 Sta. = 5955+46.66 Off= 4.34 US301

CP 4 SCDOT STANDARD DISK  
 N=590845.27700 E=2105876.81600 Z=122.69000  
 Sta. = 5966+37.42 Off= 5.37 US301

CP 5 SCDOT STANDARD DISK  
 N=590782.91700 E=2105187.79300 Z=142.80000  
 Sta. = 5973+27.82 Off= 49.99 US301

**BENCHMARK INFORMATION**

BM 1 NAIL IN BASE OF 18" PINE  
 N=591287.99255 E=2109358.55046 Z=131.47000  
 Sta. = 5931+29.06 Off= -94.02 US301

BM 2 NAIL IN BASE OF 15" HICKORY  
 N=591182.88117 E=2108606.24052 Z=124.64000  
 Sta. = 5938+88.58 Off= -81.88 US301

BM 3 NAIL IN BASE OF 18" GUM  
 N=591011.00280 E=2107638.81947 Z=113.24000  
 Sta. = 5948+70.93 Off= -102.55 US301

BM 4 RAIL ROAD SPIKE IN BASE OF 40" LIVE OAK  
 N=591041.83020 E=2106604.57383 Z=114.60500  
 Sta. = 5958+88.06 Off= 87.37 US301

BM 5 NAIL IN BASE OF 18" PINE  
 N=590924.18305 E=2105465.87820 Z=135.16000  
 Sta. = 5970+31.28 Off= 146.69 US301

**SB301 LEFT**  
 Station-Offset Description

5947+27--30.8 GUARD RAIL  
 5947+27--28.8 GUARD RAIL  
 5947+69--28.1 GUARD RAIL  
 5947+70--30.4 GUARD RAIL  
 5948+07--22.5 GUARD RAIL  
 5948+19--37.9 GUARD RAIL  
 5948+45--15.7 GUARD RAIL  
 5948+45--41.8 GUARD RAIL  
 5948+67--12.6 GUARD RAIL  
 5949+28--41.3 GUARD RAIL  
 5949+28--40.2 CONC BRIDGE  
 5949+28--40.2 CONC BRIDGE  
 5949+28--40.3 HEADWALL  
 5949+28--37.0 HEADWALL  
 5949+29--40.1 FILL CAP FOR U/G TANK  
 5949+45--20.4 HEADWALL  
 5949+48--15.5 HEADWALL  
 5949+49--15.2 CONC BRIDGE  
 5949+50--40.1 FILL CAP FOR U/G TANK  
 5949+71--14.5 FILL CAP FOR U/G TANK  
 5949+72--40.1 FILL CAP FOR U/G TANK  
 5949+93--14.6 FILL CAP FOR U/G TANK  
 5949+94--40.0 FILL CAP FOR U/G TANK  
 5950+16--14.6 FILL CAP FOR U/G TANK  
 5950+17--40.1 FILL CAP FOR U/G TANK  
 5950+38--14.6 FILL CAP FOR U/G TANK  
 5950+40--40.0 FILL CAP FOR U/G TANK  
 5950+61--14.6 FILL CAP FOR U/G TANK  
 5950+62--40.2 FILL CAP FOR U/G TANK  
 5950+83--14.5 FILL CAP FOR U/G TANK  
 5950+84--39.9 FILL CAP FOR U/G TANK  
 5951+05--14.5 FILL CAP FOR U/G TANK  
 5951+06--39.9 FILL CAP FOR U/G TANK  
 5951+27--14.5 FILL CAP FOR U/G TANK  
 5951+29--40.0 FILL CAP FOR U/G TANK  
 5951+50--14.4 FILL CAP FOR U/G TANK  
 5951+51--40.1 FILL CAP FOR U/G TANK  
 5951+72--14.4 FILL CAP FOR U/G TANK  
 5951+73--39.9 FILL CAP FOR U/G TANK  
 5951+95--15.4 CONC BRIDGE  
 5951+96--40.0 FILL CAP FOR U/G TANK  
 5951+96--15.7 HEADWALL  
 5951+99--20.7 HEADWALL  
 5952+17--40.1 FILL CAP FOR U/G TANK  
 5952+18--40.4 HEADWALL  
 5952+18--37.1 HEADWALL  
 5952+18--40.4 CONC BRIDGE  
 5952+19--41.7 GUARD RAIL  
 5952+79--12.8 GUARD RAIL  
 5953+01--41.4 GUARD RAIL

**SB301 LEFT**  
 Station-Offset Description

5953+66--31.1 GUARD RAIL  
 5953+66--26.4 GUARD RAIL  
 5953+76--27.5 GUARD RAIL  
 5953+76--30.0 GUARD RAIL  
 5954+13--27.5 GUARD RAIL  
 5954+13--30.1 GUARD RAIL  
 5958+83--27.6 GUARD RAIL  
 5958+83--29.6 GUARD RAIL  
 5959+27--30.0 GUARD RAIL  
 5959+27--27.4 GUARD RAIL  
 5959+52--23.0 GUARD RAIL  
 5959+52--33.8 GUARD RAIL  
 5959+95--15.8 GUARD RAIL  
 5959+96--40.7 GUARD RAIL  
 5960+02--15.4 GUARD RAIL  
 5960+04--41.4 GUARD RAIL  
 5960+84--16.0 HEADWALL  
 5960+84--41.6 GUARD RAIL  
 5960+84--40.4 CONC BRIDGE  
 5960+84--40.3 HEADWALL  
 5960+84--37.0 HEADWALL  
 5960+85--40.1 FILL CAP FOR U/G TANK  
 5961+12--40.2 FILL CAP FOR U/G TANK  
 5961+28--40.2 FILL CAP FOR U/G TANK  
 5961+28--37.0 HEADWALL  
 5961+28--40.2 HEADWALL  
 5961+29--15.9 HEADWALL  
 5961+29--40.1 CONC BRIDGE  
 5961+29--41.4 GUARD RAIL  
 5962+12--41.8 GUARD RAIL  
 5962+14--15.5 GUARD RAIL  
 5962+51--21.5 GUARD RAIL  
 5962+74--32.5 GUARD RAIL  
 5962+87--28.1 GUARD RAIL  
 5962+98--30.7 GUARD RAIL  
 5963+00--28.3 GUARD RAIL  
 5963+23--30.9 GUARD RAIL  
 5963+25--28.3 GUARD RAIL

**SB301 RIGHT**  
 Station-Offset Description

5931+79--26.1 TELEPHONE UTILTY MH  
 5931+79--37.2 FOC WITNESS MARKER  
 5932+84--50.9 PROPERTY CORNER FOUND  
 5937+10--43.5 FOC WITNESS MARKER  
 5940+58--57.5 B48 FENCE  
 5940+66--59.5 FENCE  
 5940+71--62.8 FENCE  
 5940+77--67.6 FENCE  
 5941+07--67.7 FENCE  
 5941+14--53.3 FENCE  
 5941+21--49.6 FENCE  
 5942+34--29.8 TELEPHONE UTILTY MH  
 5942+39--52.0 FOC WITNESS MARKER  
 5945+84--50.1 R/W MONUMENT  
 5945+85--53.0 R/W MONUMENT  
 5947+31--35.0 FOC WITNESS MARKER  
 5947+66--19.4 GUARD RAIL  
 5947+73--16.5 GUARD RAIL  
 5948+04--13.8 GUARD RAIL  
 5948+75--53.3 R/W MONUMENT  
 5948+76--74.8 R/W MONUMENT  
 5949+45--21.4 HEADWALL  
 5949+48--16.4 HEADWALL  
 5949+49--16.1 CONC BRIDGE  
 5949+49--16.1 CONC BRIDGE  
 5949+71--14.4 FILL CAP FOR U/G TANK  
 5949+93--14.4 FILL CAP FOR U/G TANK  
 5950+16--14.6 FILL CAP FOR U/G TANK  
 5950+38--14.6 FILL CAP FOR U/G TANK  
 5950+60--14.6 FILL CAP FOR U/G TANK  
 5950+83--14.7 FILL CAP FOR U/G TANK  
 5951+05--14.6 FILL CAP FOR U/G TANK  
 5951+27--14.6 FILL CAP FOR U/G TANK  
 5951+50--14.7 FILL CAP FOR U/G TANK  
 5951+72--14.7 FILL CAP FOR U/G TANK  
 5951+95--15.9 CONC BRIDGE  
 5951+96--16.1 HEADWALL  
 5951+99--20.6 HEADWALL  
 5952+29--13.7 GUARD RAIL  
 5952+70--57.1 R/W MONUMENT  
 5952+75--37.5 FOC WITNESS MARKER  
 5952+75--27.0 TELEPHONE UTILTY MH  
 5956+54--50.7 R/W MONUMENT  
 5956+54--58.5 R/W MONUMENT  
 5958+03--34.1 FOC WITNESS MARKER  
 5959+25--21.3 GUARD RAIL  
 5959+35--18.6 GUARD RAIL  
 5959+63--16.3 GUARD RAIL  
 5959+99--50.4 R/W MONUMENT  
 5960+81--20.6 HEADWALL

**SB301 RIGHT**  
 Station-Offset Description

5960+83--16.5 HEADWALL  
 5960+83--17.0 HEADWALL  
 5961+28--17.0 HEADWALL  
 5962+76--15.6 GUARD RAIL  
 5963+22--25.3 TELE. UTILTY MH  
 5967+30--41.1 FOC WIT. MARKER

**NOT FOR CONSTRUCTION**

4						SOUTH CAROLINA DEPARTMENT OF TRANSPORTATION COLUMBIA, S.C.
3						
2						
1						
REV. NO.	BY	DATE	DESCRIPTION OF REVISION			
TOP.	DATE					
DWG.	DATE					
R/W	DATE					
SCALE 1"=						RTE.

**REFERENCE DATA SHEET**



UTILITY OWNERS:		ABOVE GROUND	BURIED	BOTH
POWER:	DEPT. OF PUBLIC UTILITY	X		
TELEPHONE:	AT&T		X	
GAS:	DEPT. OF PUBLIC UTILITY		X	
SEWER:	N/A			
CABLE TV:	N/A			
WATER:	DEPT. OF PUBLIC UTILITY		X	

ALIGNMENT CONTROL CAN BE FOUND ON REFERENCE SHEET

FED. ROAD DIV. NO.	STATE	COUNTY	PROJECT ID	ROUTE NO.	SHEET NO.
3	S.C.	ORANGEBURG	0040308	US 301	6

FIVE CHOP ROAD

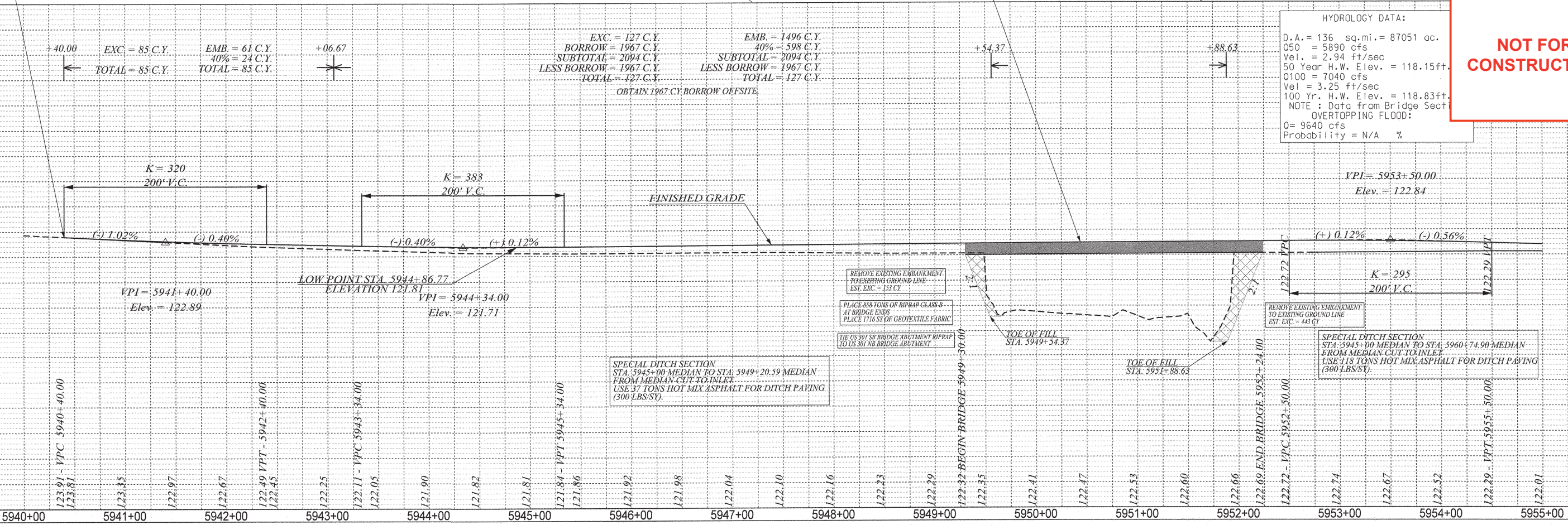
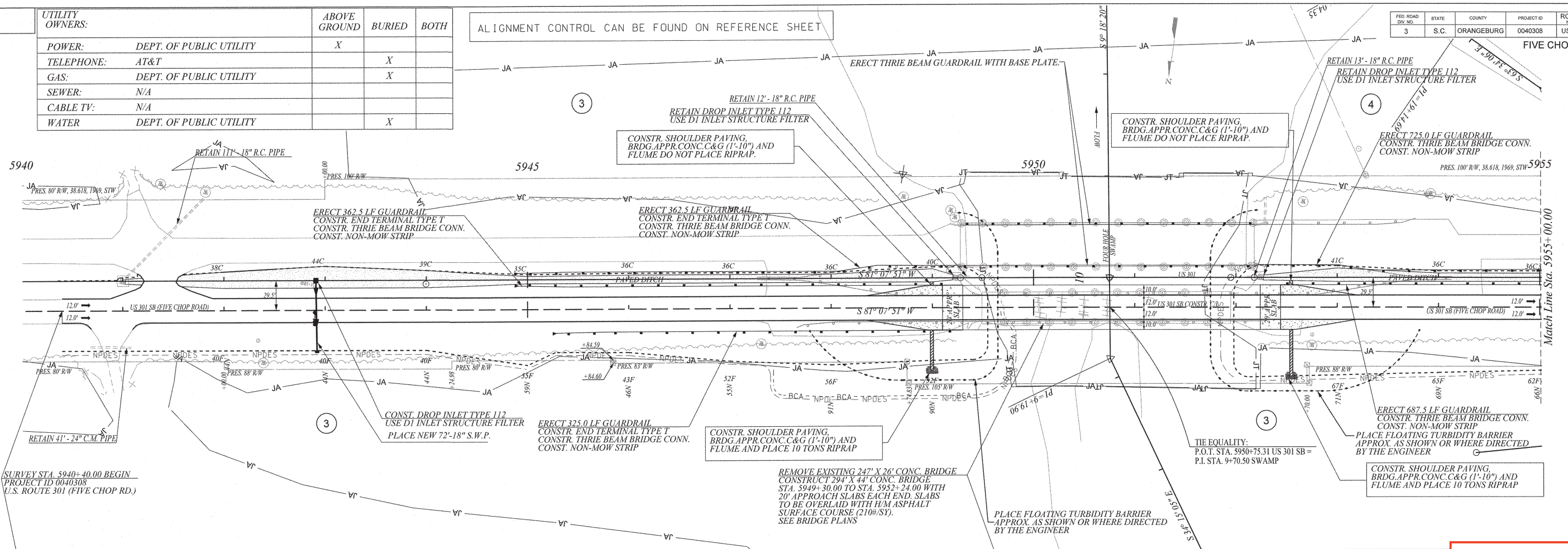

HYDROLOGY DATA:

D.A. = 136 sq.mi. = 87051 ac.
Q50 = 5890 cfs
Vel. = 2.94 ft/sec
50 Year H.W. Elev. = 118.15ft.
Q100 = 7040 cfs
Vel. = 3.25 ft/sec
100 Yr. H.W. Elev. = 118.83ft.
NOTE: Data from Bridge Sect
OVERTOPPING FLOOD:
Q = 9640 cfs
Probability = N/A %

**NOT FOR CONSTRUCTION**

SPECIAL DITCH SECTION  
 STA. 5945+00 MEDIAN TO STA. 5949+20.59 MEDIAN  
 FROM MEDIAN CUT-TO-INLET  
 USE 37 TONS HOT MIX ASPHALT FOR DITCH PAVING  
 (300 LBS/SY)

SPECIAL DITCH SECTION  
 STA. 5945+00 MEDIAN TO STA. 5960+74.90 MEDIAN  
 FROM MEDIAN CUT-TO-INLET  
 USE 118 TONS HOT MIX ASPHALT FOR DITCH PAVING  
 (300 LBS/SY)



FED. ROAD DIST. NO.	STATE	COUNTY	PROJECT ID	ROUTE NO.	SHEET NO.
3	S.C.	ORANGEBURG	0040308	US 301	7

FIVE CHOP ROAD

ALIGNMENT CONTROL CAN BE FOUND ON REFERENCE SHEET

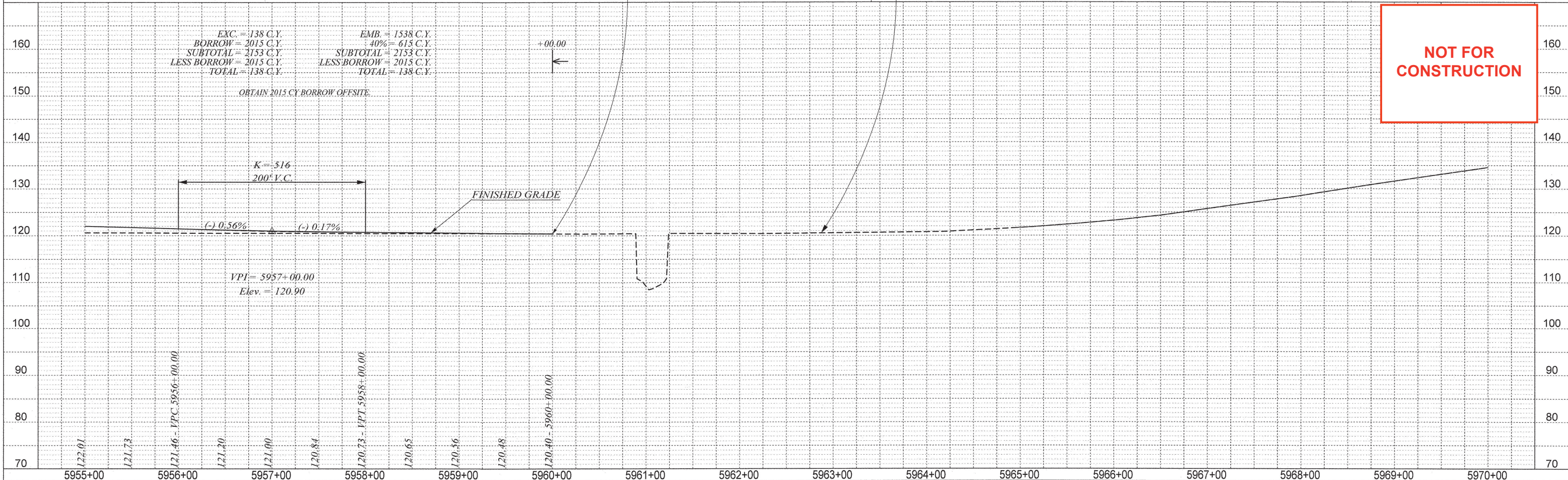
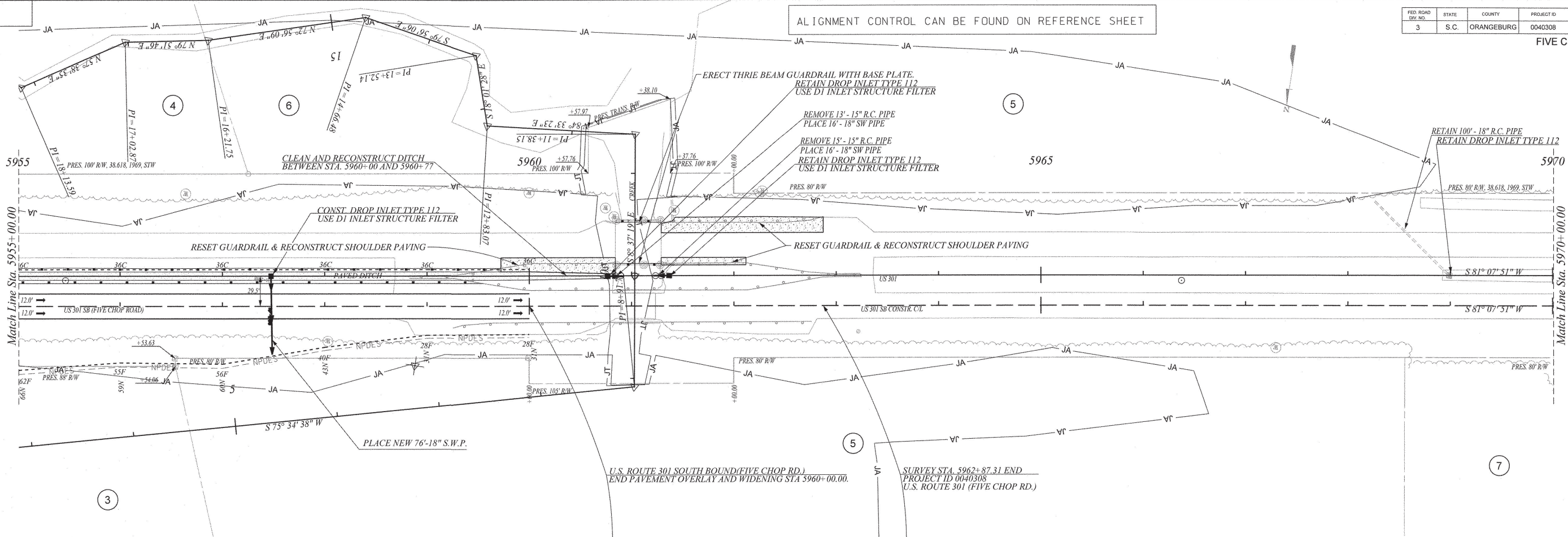



FED. RD. DIST. NO.	STATE	COUNTY	FILE NO.	PROJECT NO.	ROUTE NO.	SHEET NO.	TOTAL SHEETS
3	S.C.	ORANGEBURG	0040308		US 301	TC-1	

STAGE ONE TRAFFIC CONTROL

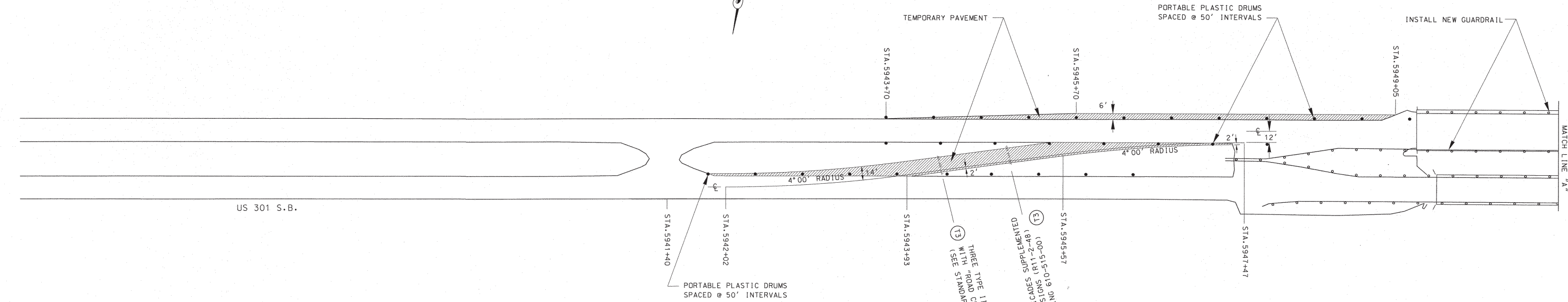

MAINTAIN EXISTING PAVEMENT MARKINGS ON US 301 N.B. AND S.B. FROM STA. 5941+40 TO STA. 5960+00.

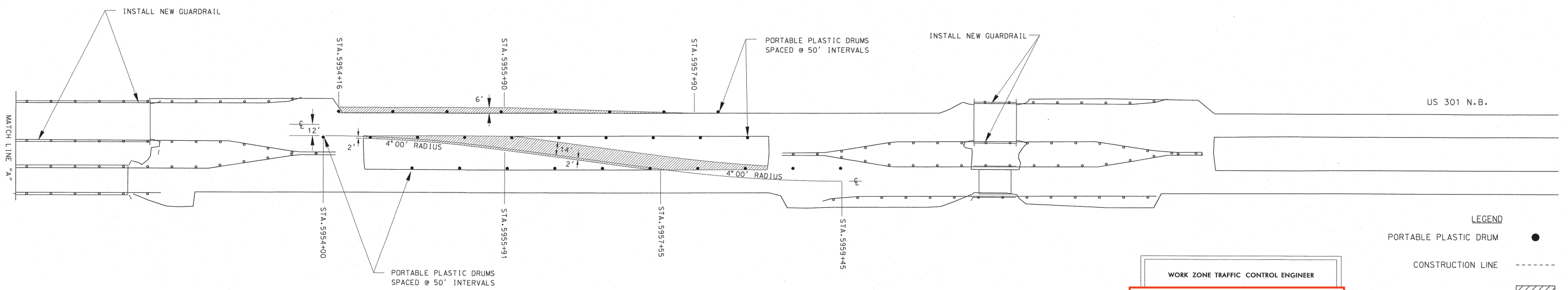

WORK ZONE TRAFFIC CONTROL ENGINEER

**NOT FOR CONSTRUCTION**

- LEGEND**
- PORTABLE PLASTIC DRUM ●
  - CONSTRUCTION LINE - - - - -
  - TEMPORARY PAVEMENT

SOUTH CAROLINA DEPARTMENT OF TRANSPORTATION TRAFFIC ENGINEERING COLUMBIA, S.C.

TRAFFIC CONTROL STAGE 1

FED. RD. DIV. NO.	STATE	COUNTY	FILE NO.	PROJECT NO.	ROUTE NO.	SHEET NO.	TOTAL SHEETS
3	S.C.	ORANGEBURG	0040308		US 301	TC-2	

STAGE TWO TRAFFIC CONTROL

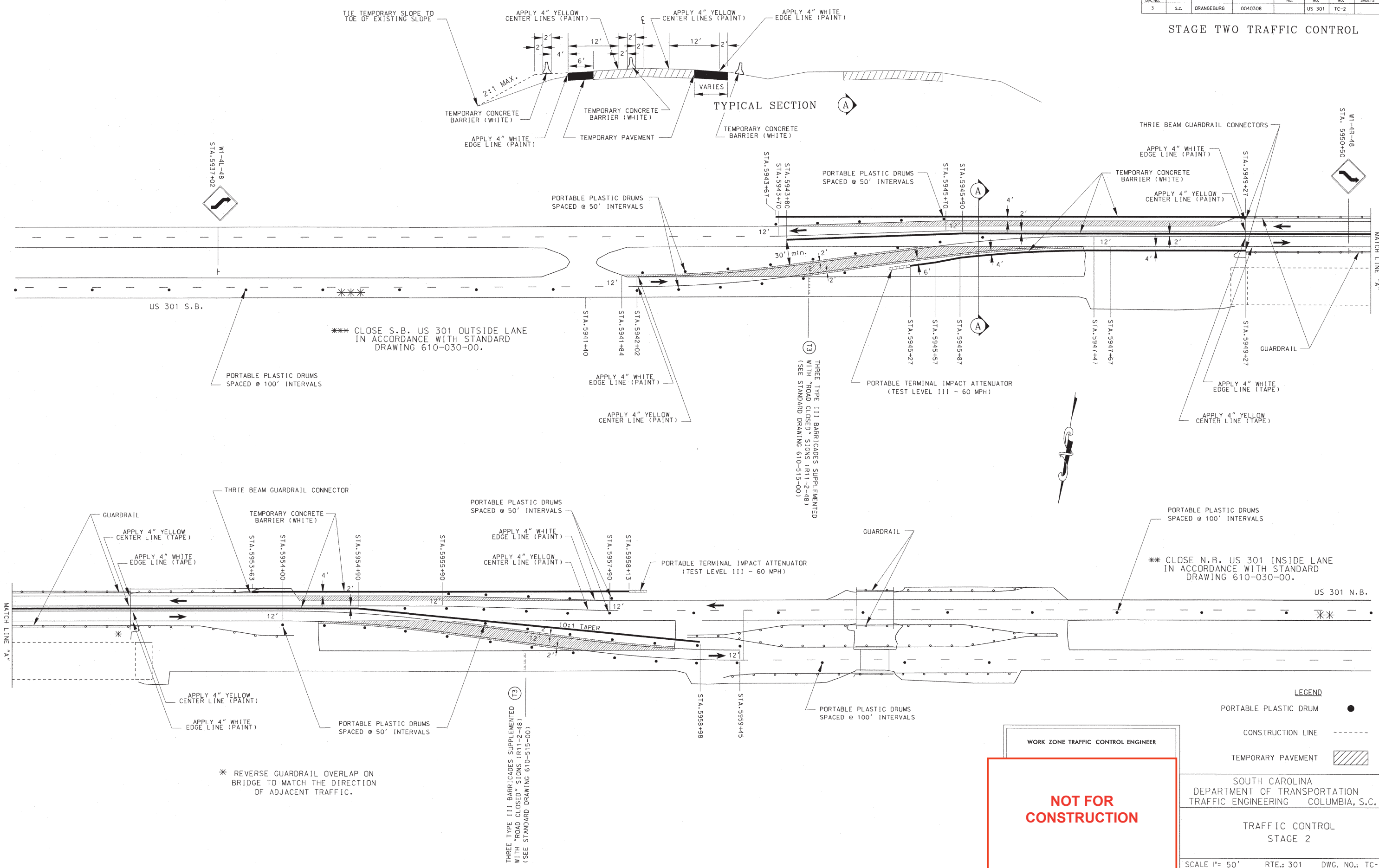

WORK ZONE TRAFFIC CONTROL ENGINEER

**NOT FOR CONSTRUCTION**

**LEGEND**

- PORTABLE PLASTIC DRUM ●
- CONSTRUCTION LINE - - - - -
- TEMPORARY PAVEMENT [Hatched Box]

SOUTH CAROLINA  
DEPARTMENT OF TRANSPORTATION  
TRAFFIC ENGINEERING COLUMBIA, S.C.

TRAFFIC CONTROL  
STAGE 2

SCALE 1" = 50' RTE.: 301 DWG. NO.: TC-2



# EROSION CONTROL DATA SHEET

FED. DIST. DIV. NO.	STATE	COUNTY	PROJECT ID	ROAD/ROUTE NO.	SHEET NO.
5	S.C.	ORANGEBURG	0040308	US 301	EC7

### RECEIVING WATERS

ROAD / ROUTE	OUTFALL DITCH		NAME OF RECEIVING WATERS	NAME OF ULTIMATE RECEIVING WATERS
	STATION	SIDE		
US 301 SB	5949+37	M	FOUR HOLE SWAMP	EDISTO RIVER
US 301 SB	5952+10	M	FOUR HOLE SWAMP	EDISTO RIVER
US 301 SB	5960+92	M	FOUR HOLE SWAMP	EDISTO RIVER
US 301 SB	5943+45.59	RT	FOUR HOLE SWAMP	EDISTO RIVER

### SOIL TYPES

ROAD / ROUTE	STATION TO STATION	SOIL PARTICLE SIZE (COARSE / FINE)	ZONE
US 301	5941+53 59+60.00	FINE	LCP
LOWER		COSTAL	PLAIN

### TEMPORARY EROSION CONTROL BLANKET

ROAD / ROUTE	STATION TO STATION		SIDE	DEPTH OF BLANKET (FT)	SLOPES $\alpha$ :1		DITCH BOTTOM WIDTH (FT)	MSY
					FRONT	BACK		
					US 301 SB	5942+00		
US 301 SB	5943+00	5944+00	RT	19	6	0	0	1.495
US 301 SB	5944+00	5945+00	RT	19	5	0	0	1.288
US 301 SB	5945+00	5949+00	RT	39	4	0	0	8.880
US 301 SB	5942+56	5958+00	RT	44	4	0	0	38.671
US 301 SB	5958+00	5959+00	RT	20	4	0	0	1.138
<b>TOTALS</b>								<b>53.177</b>

### SEDIMENT DAM

ROAD / ROUTE	NO	STATION	SIDE	DRAINED OR NOT DRAINED	LENGTH OF BASIN	WIDTH OF BASIN	DEPTH OF BASIN	SIDE SLOPE OF BASIN	SPILLWAY WIDTH	SPILLWAY DEPTH	TOTAL HEIGHT TO SPILLWAY	SEDIMENT STORAGE VOLUME	RUNOFF STORAGE VOLUME	OUTFALL CHANNEL WIDTH	OUTFALL CHANNEL DEPTH	OUTFALL CHANNEL LENGTH

### SEDIMENT TUBES IN DITCHES

ROAD / ROUTE	STATION TO STATION	SIDE	AVERAGE LENGTH	SPACING (FT)	TOTAL	COMMENTS
US 301 SB	5941+53 5949+23	M	17	100	153	
US 301 SB	5952+24 5955+00	M	15	100	60	
US 301 SB	5955+00 5960+77	M	11	150	55	
US 301 SB	5941+53 5943+75	M	20	75	80	
<b>GRAND TOTAL</b>					<b>297</b>	

### TURF REINFORCED MATTING (TRM)

ROAD / ROUTE	STATION TO STATION	SIDE	DEPTH OF MAT (FT)	SLOPES $\alpha$ :1		DITCH BOTTOM WIDTH (FT)	TYPE	TYPE 1 (MSY)	TYPE 2 (MSY)	TYPE 3 (MSY)
				FRONT	BACK					
<b>TOTALS</b>								<b>0.000</b>	<b>0.000</b>	<b>0.000</b>

NOT FOR CONSTRUCTION



FED. NO.	STATE	COUNTY	PROJECT ID	ROUTE NO.	SHEET NO.
3	S.C.	ORANGEBURG	0040308	US 301	XI

FIVE CHOP ROAD

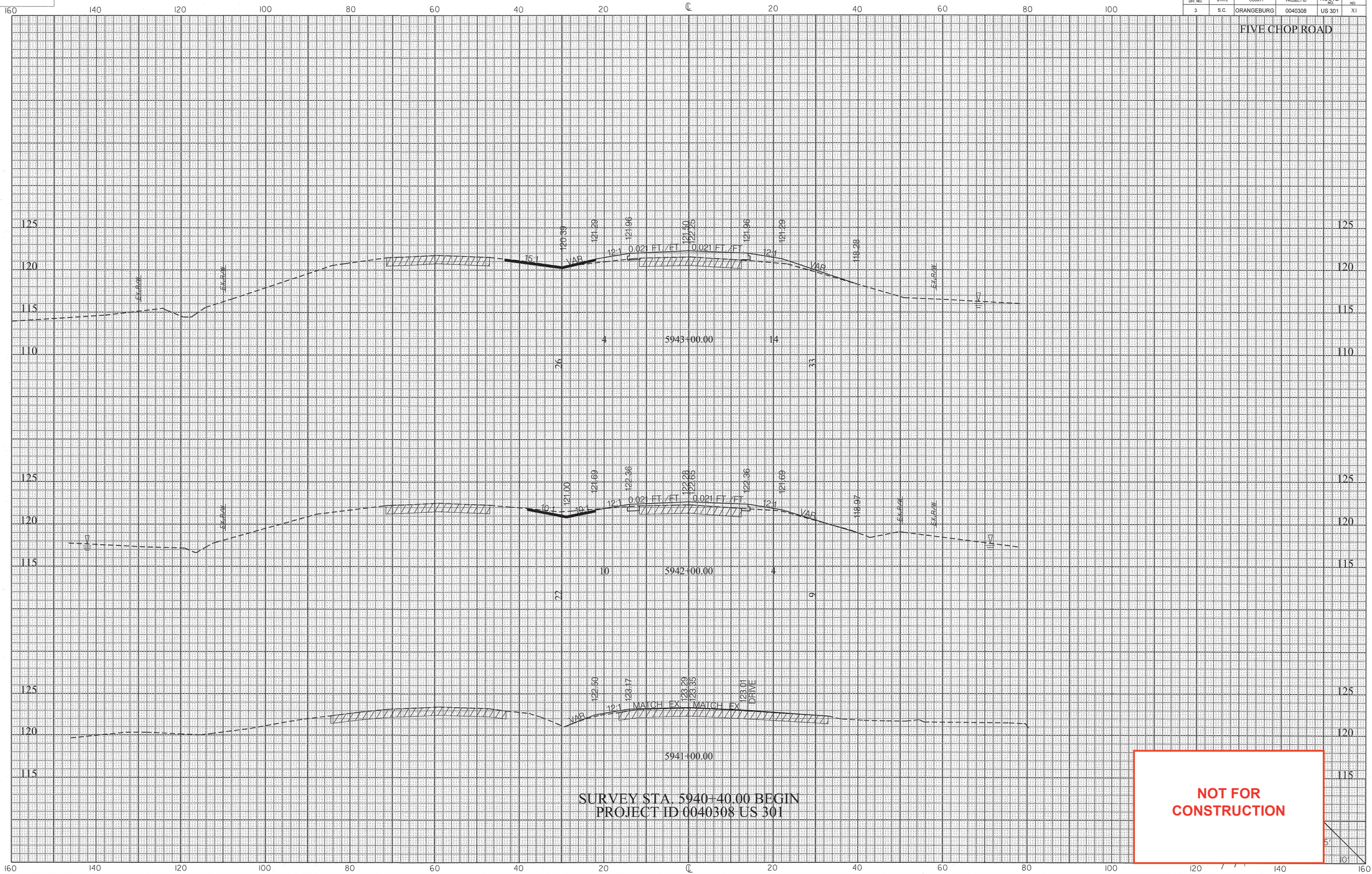

SURVEY STA. 5940+40.00 BEGIN  
PROJECT ID 0040308 US 301

**NOT FOR  
CONSTRUCTION**



FED. RD. DIV. NO.	STATE	COUNTY	PROJECT ID	ROUTE	SHEET NO.
3	S.C.	ORANGEBURG	0040308	US 301	X2

FIVE CHOP ROAD

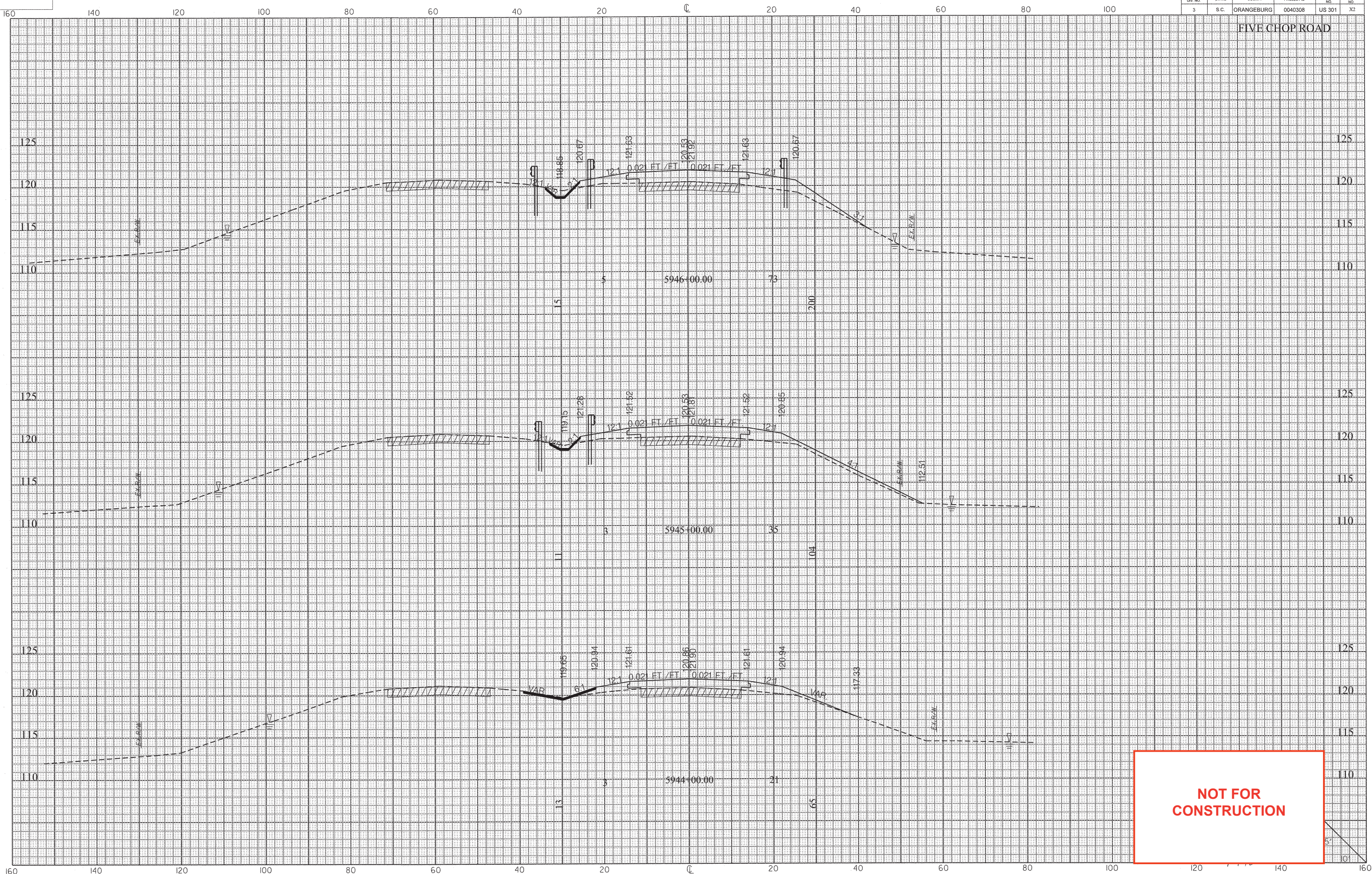

**NOT FOR  
CONSTRUCTION**



FED. RD. DIV. NO.	STATE	COUNTY	PROJECT ID	ROUTE NO.	SHEET NO.
3	S.C.	ORANGEBURG	0040308	US 301	X3

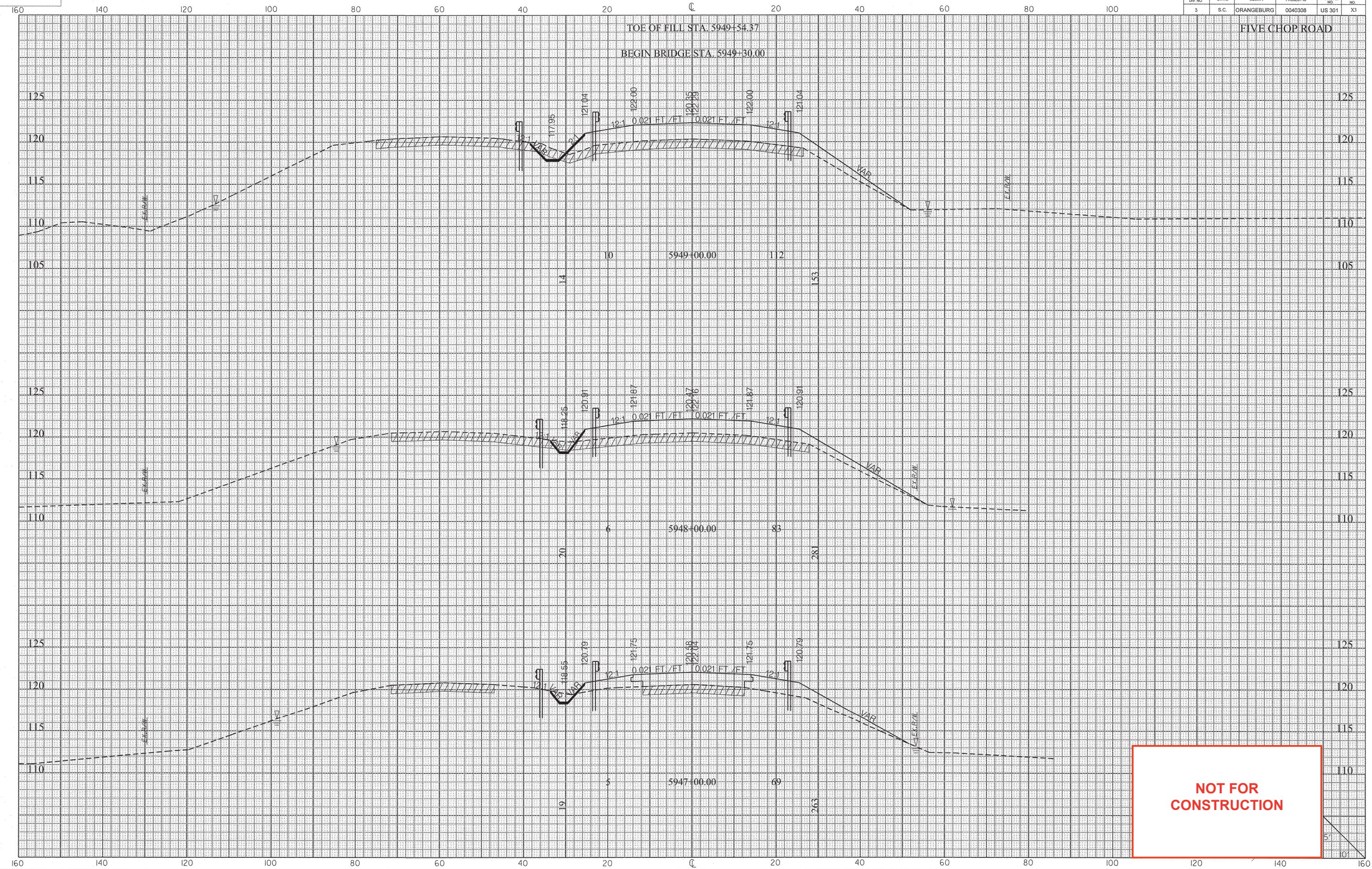

**NOT FOR  
CONSTRUCTION**





FED. RD. DIV. NO.	STATE	COUNTY	PROJECT ID	ROUTE NO.	SHEET NO.
3	S.C.	ORANGEBURG	0040308	US 901	X4

FIVE CHOP ROAD

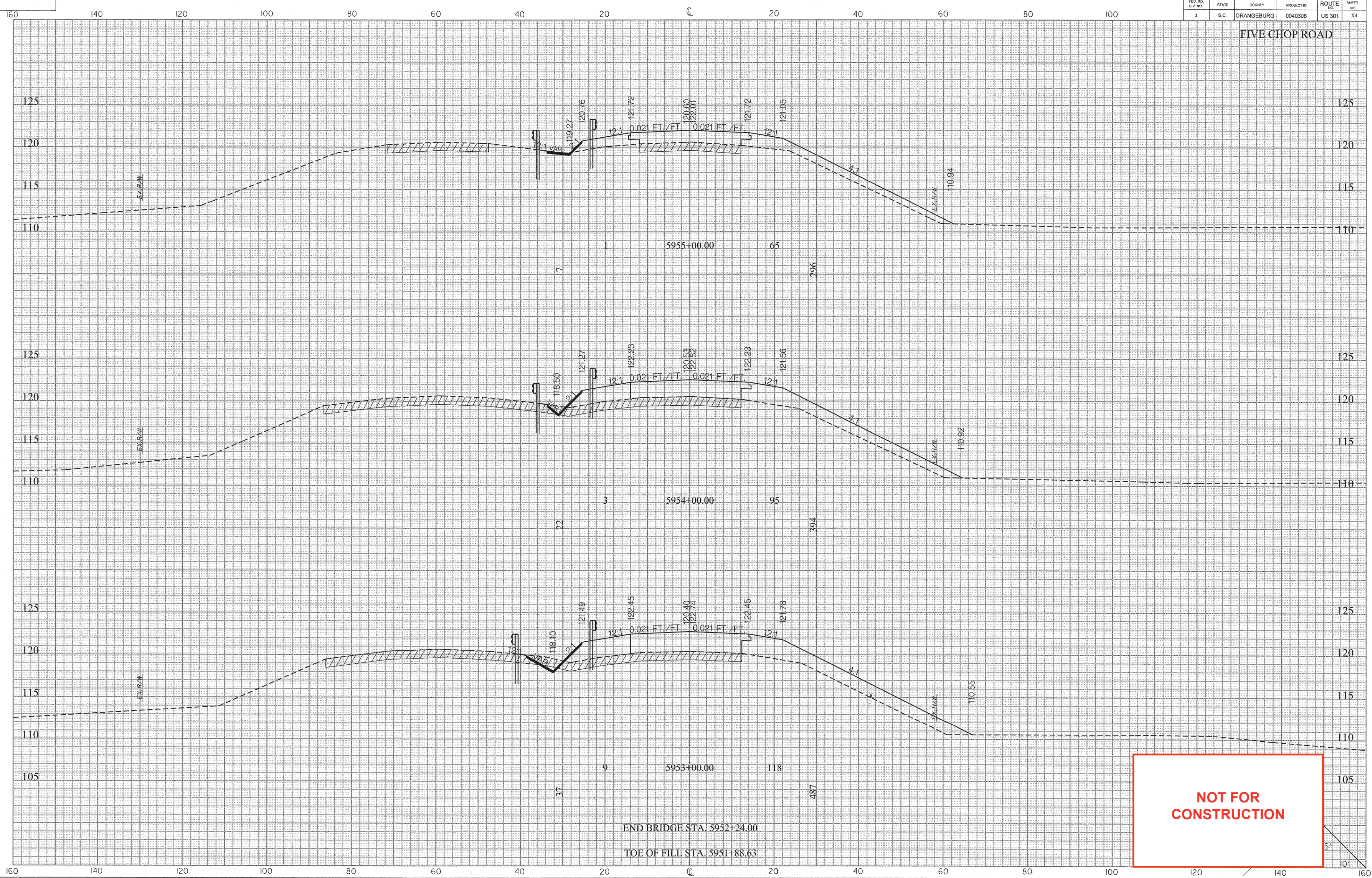

END BRIDGE STA. 5952+24.00

TOE OF FILL STA. 5951+88.63

**NOT FOR  
CONSTRUCTION**

5'  
10'



FED. RD. DIV. NO.	STATE	COUNTY	PROJECT ID	ROUTE NO.	SHEET NO.
3	S.C.	ORANGEBURG	0040308	US 301	X5

FIVE CHOP ROAD

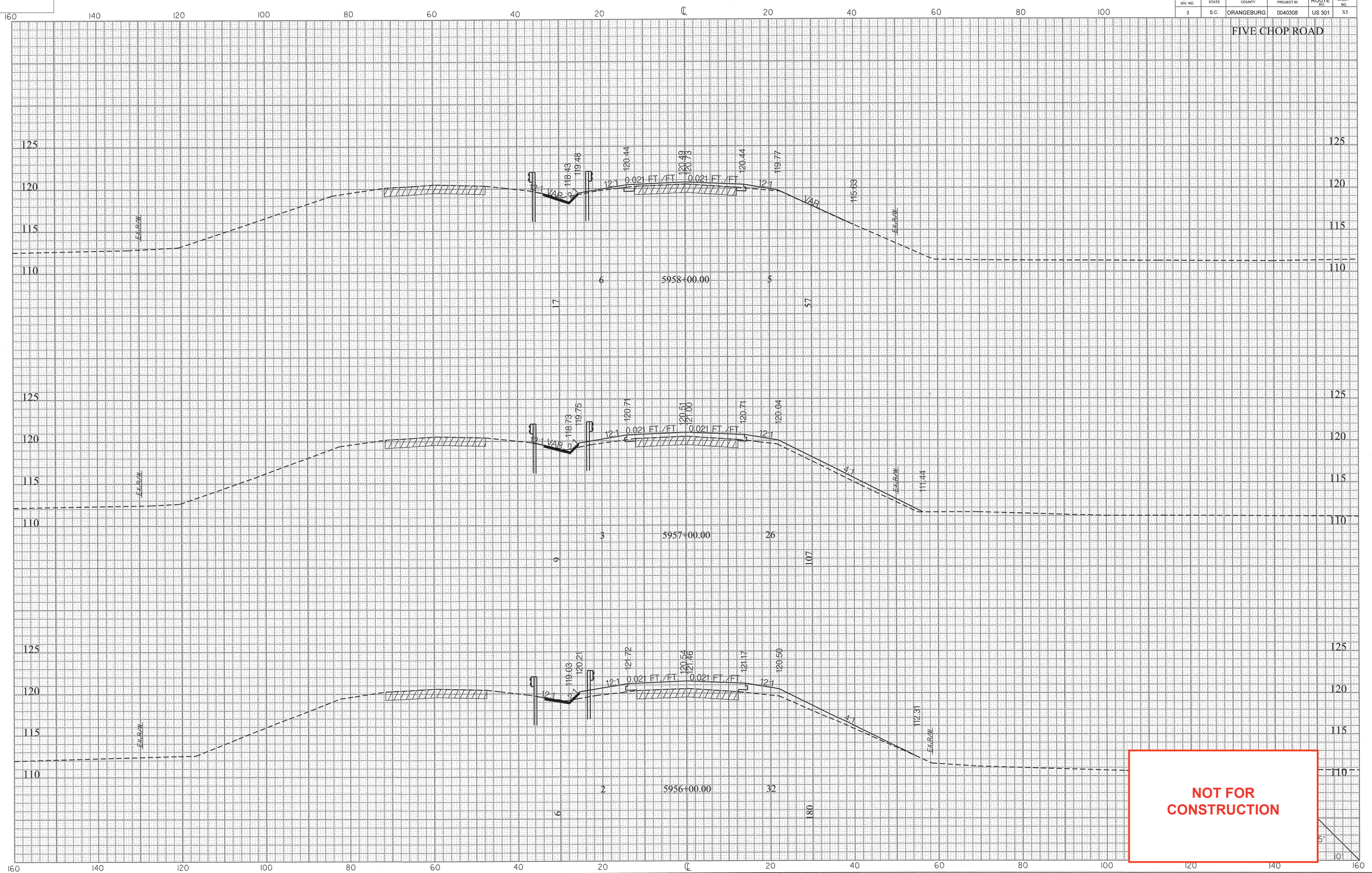

**NOT FOR  
CONSTRUCTION**



FED. RD. DIV. NO.	STATE	COUNTY	PROJECT ID	ROUTE NO.	SHEET NO.
3	S.C.	ORANGEBURG	0040308	US 301	X6

FIVE CHOP ROAD

SURVEY STA. 5962+87.31 END  
PROJECT ID 0040308 US 301

END PAVEMENT OVERLAY AND WIDENING STA. 5960+00.00

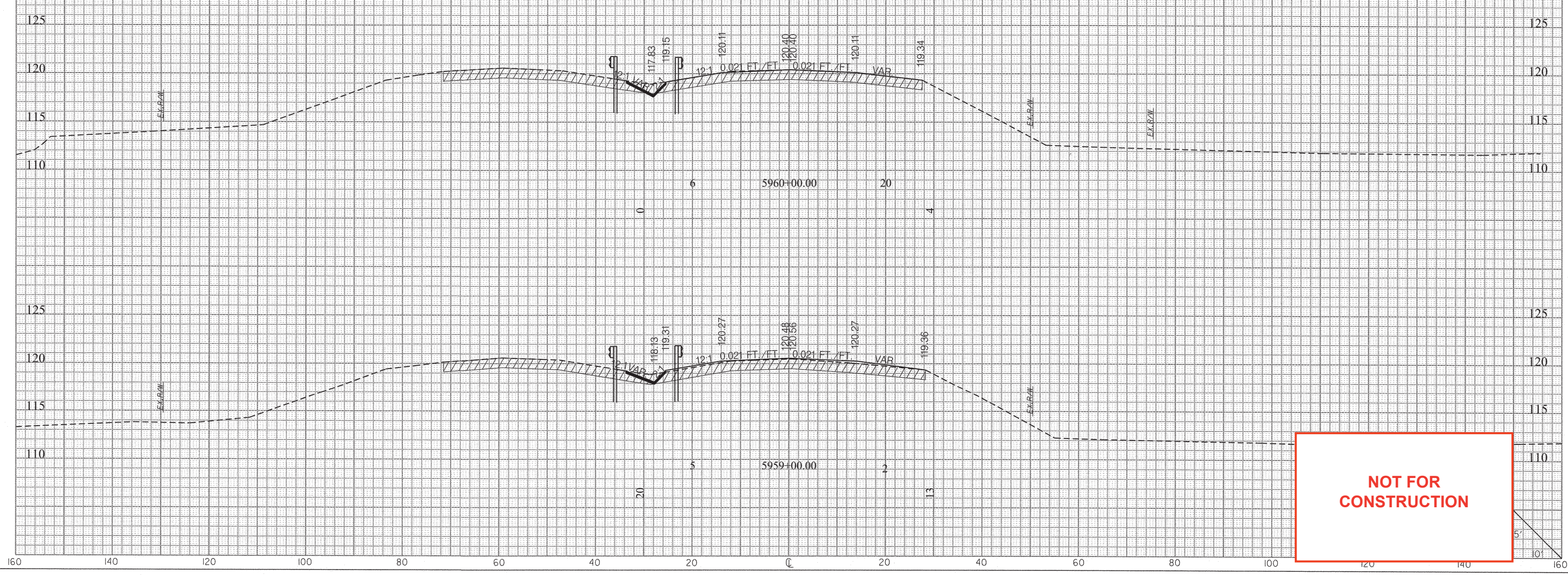

**NOT FOR  
CONSTRUCTION**